

ECG FOR DISCUSSION

III Medicine Unit
Chief

Prof Dr.M.Natarajan MD

Asst Professors

Dr Syed Bahavudeen Hussaini MD

Dr ValliDevi MD

Dr. shanmuganadhan MD

Presenter

Dr.Purushothasrinivasan

- 20 years old female came with alleged consumption of 20 leaves of oleander
- She had nausea and vomiting
- No other symptoms
- General examination - normal
- VITALS ; stable

ECG ON admission

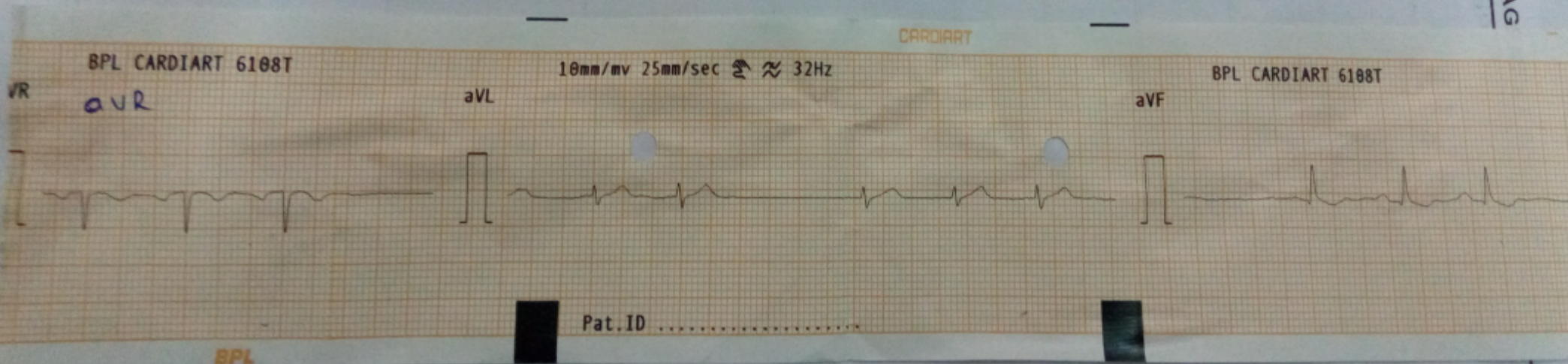
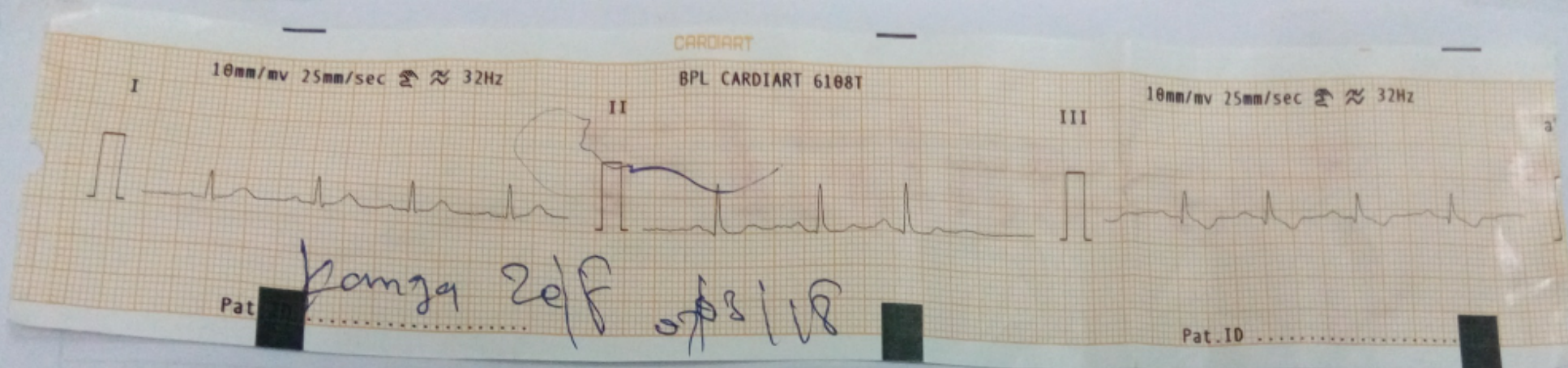

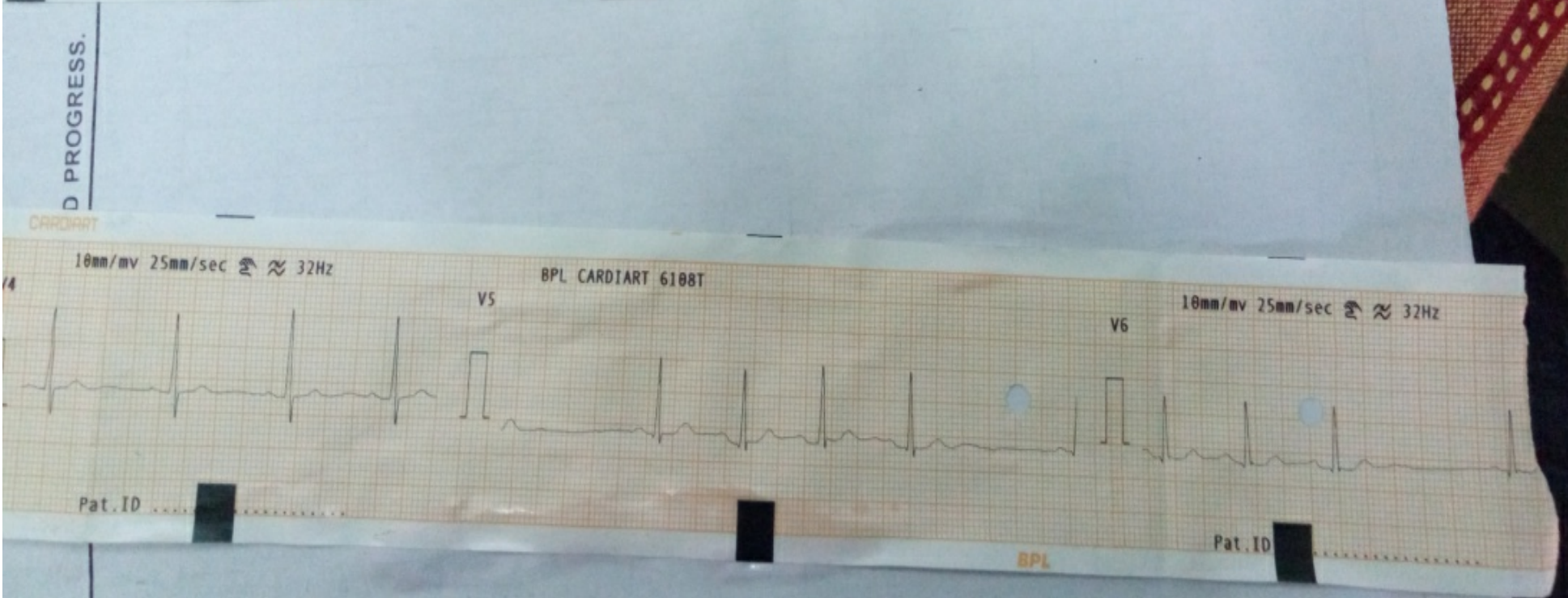
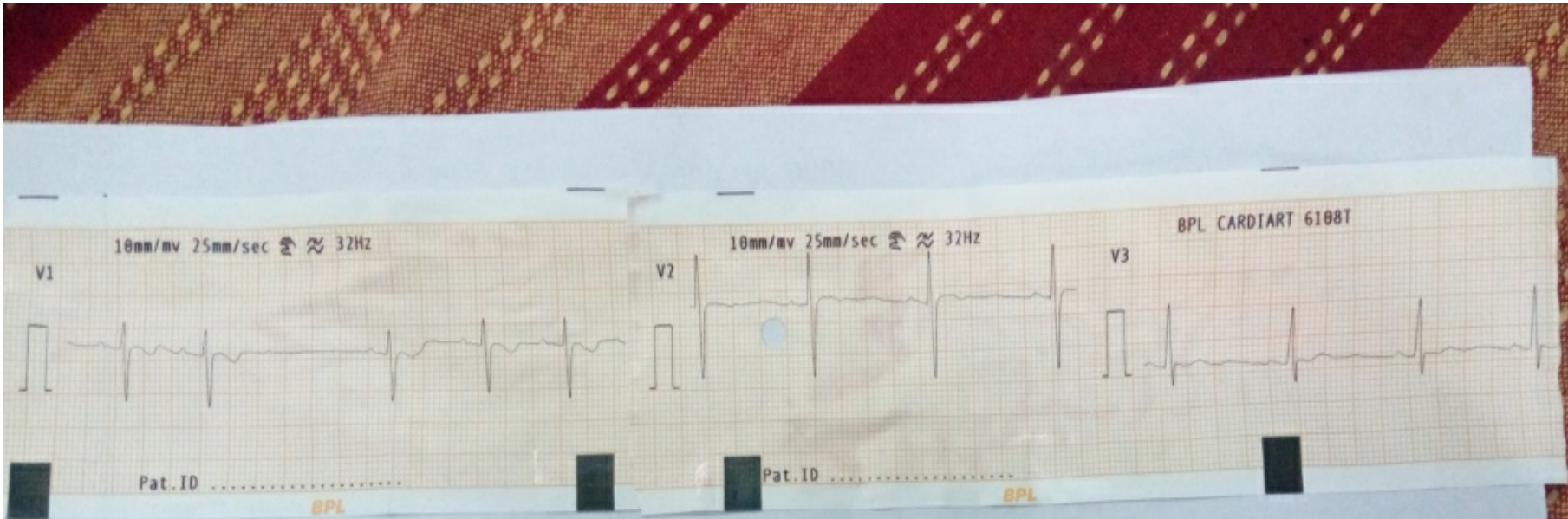

CARDART

10mm/mv 25mm/sec 32Hz

II

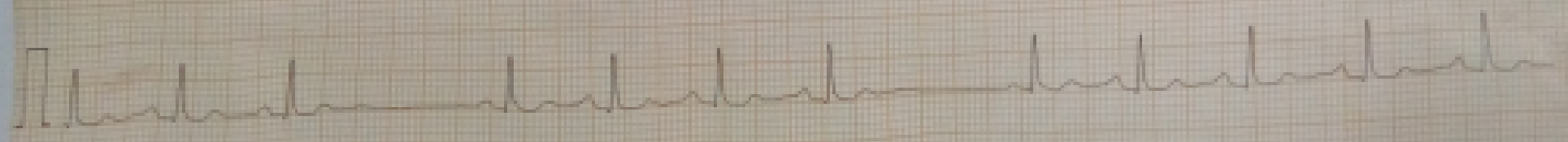

Pat. ID

BPL

MANAGEMENT AND PROGRESS.

CARDART

10mm/mv 25mm/sec 32Hz

VI

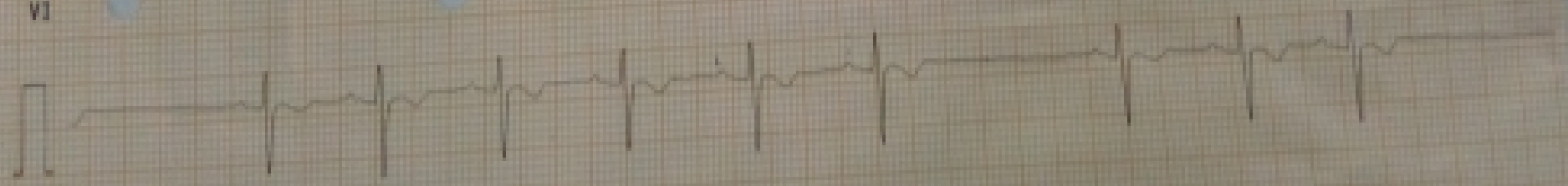

Pat. ID

Discussion

- The ECG in rhythm strip shows two isoelectric line in lead 2
- Isoelectric line duration 1520 milliseconds
- Preceding p-p interval duration 760 milliseconds
- Duration of isoelectric line double that of preceding p-p interval so this ECG suggestive sinus atrial node exit block type 2

Differential diagnosis for iso-electric line In ECG

- Sinus arrhythmia
- Sinus pause or sinus arrest
- Non conducted APC
- Sinus node exit block